

SEPTEMBER 9 85
James H. Finch Consulting Engineer

I, Van R. Finch, Surveyor, do hereby certify that the above described lots and common areas were surveyed and shown in the accompanying plat in accordance with the provisions of the laws of the State of North Carolina. Witness my hand and official seal this 12th day of August, 1985.



State of North Carolina
Marilyn H. Finch, Notary Public
Do hereby certify that I am a Notary Public in and for the County of Wake, North Carolina, and my commission expires on August 12, 1995.

APPROVED FOR AND REGISTERED
NORTH CAROLINA CHATHAM COUNTY
I, *William H. Finch*, N.P., do hereby certify that the foregoing certificate of *William H. Finch*, N.P., is correct and true to the best of my knowledge and belief. Witness my hand and official seal this 12th day of August, 1985.

CERTIFICATES FOR PLATS
NORTH CAROLINA CHATHAM COUNTY
I, *William H. Finch*, N.P., do hereby certify that the foregoing certificate of *William H. Finch*, N.P., is correct and true to the best of my knowledge and belief. Witness my hand and official seal this 12th day of August, 1985.

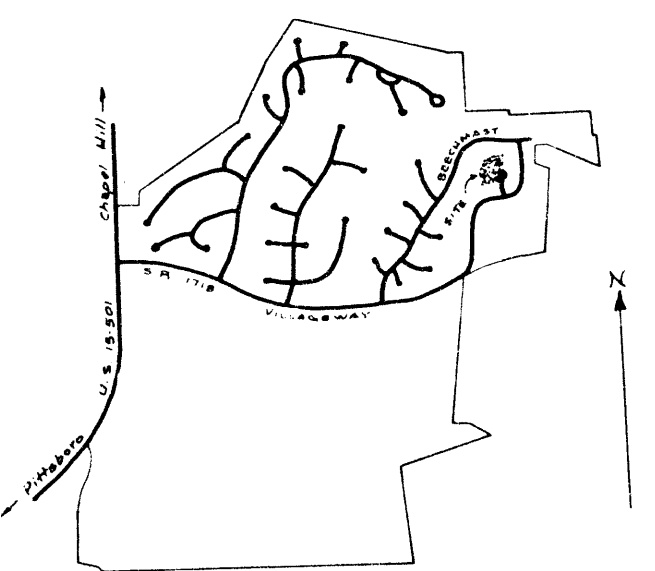

VICINITY MAP

TOTAL AREA WITHIN THE PERIMETER BOUNDARY = 2.925 AC.

FEARRINGTON

UNITS 359 - 365
A PORTION OF PHASE III OF SECTION V
WILLIAMS TOWNSHIP CHATHAM COUNTY N. C.

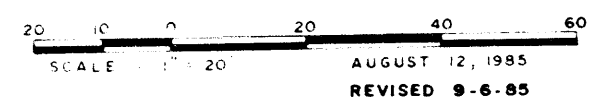

VAN R. FINCH - LAND SURVEYS, P.A.
P. O. BOX 973 PITTSBORO, N. C. 27312

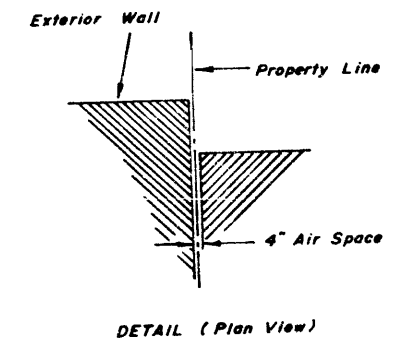

DETAIL (Plan View)

NOTE:
The property lines between individual units will fall in the center of the party wall. The center of the party wall may not line up with the exterior walls.
SEE DETAIL

FITCH CREATIONS, INC.
OPEN SPACE

FITCH CREATIONS, INC.
OPEN SPACE

FITCH CREATIONS, INC.
OPEN SPACE

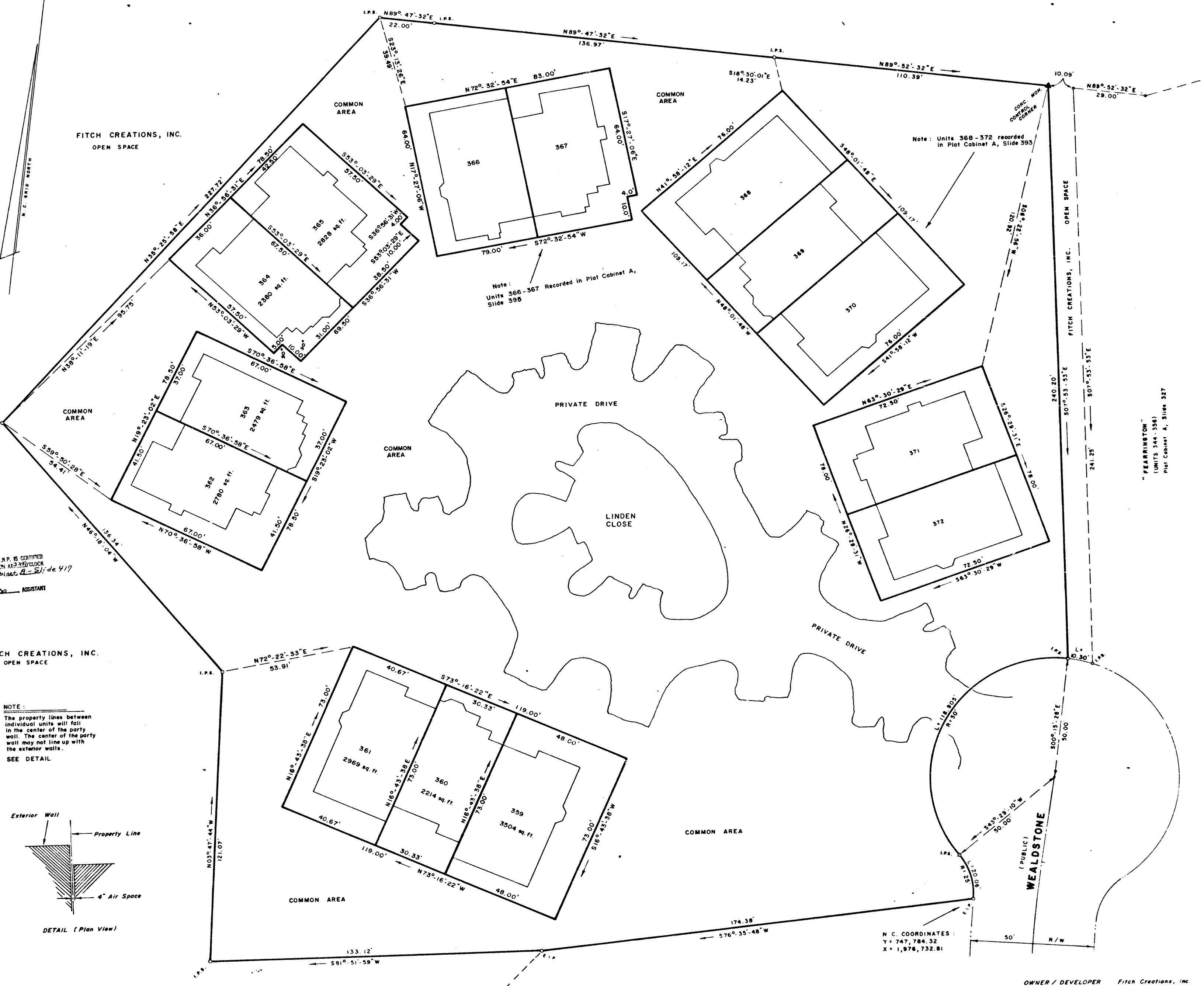

N. C. COORDINATES:
Y = 747,784.32
X = 1,978,732.81

OWNER / DEVELOPER
Fitch Creations, Inc.
Fearrington Village Center
Pittsboro, N. C.
P.I.N. 9774-67-8672

A417